

DOCUMENTATION ISSUE

- PLANNING (NOT FOR CONSTRUCTION)
- PRELIMINARY (NOT FOR CONSTRUCTION)
- TENDER (NOT FOR CONSTRUCTION)
- CONSTRUCTION

REVISIONS			
REV.	DESCRIPTION	BY	DATE

LEGEND -
 ——— existing wall to remain (solid hatch)
 = = = = = proposed (framing) wall

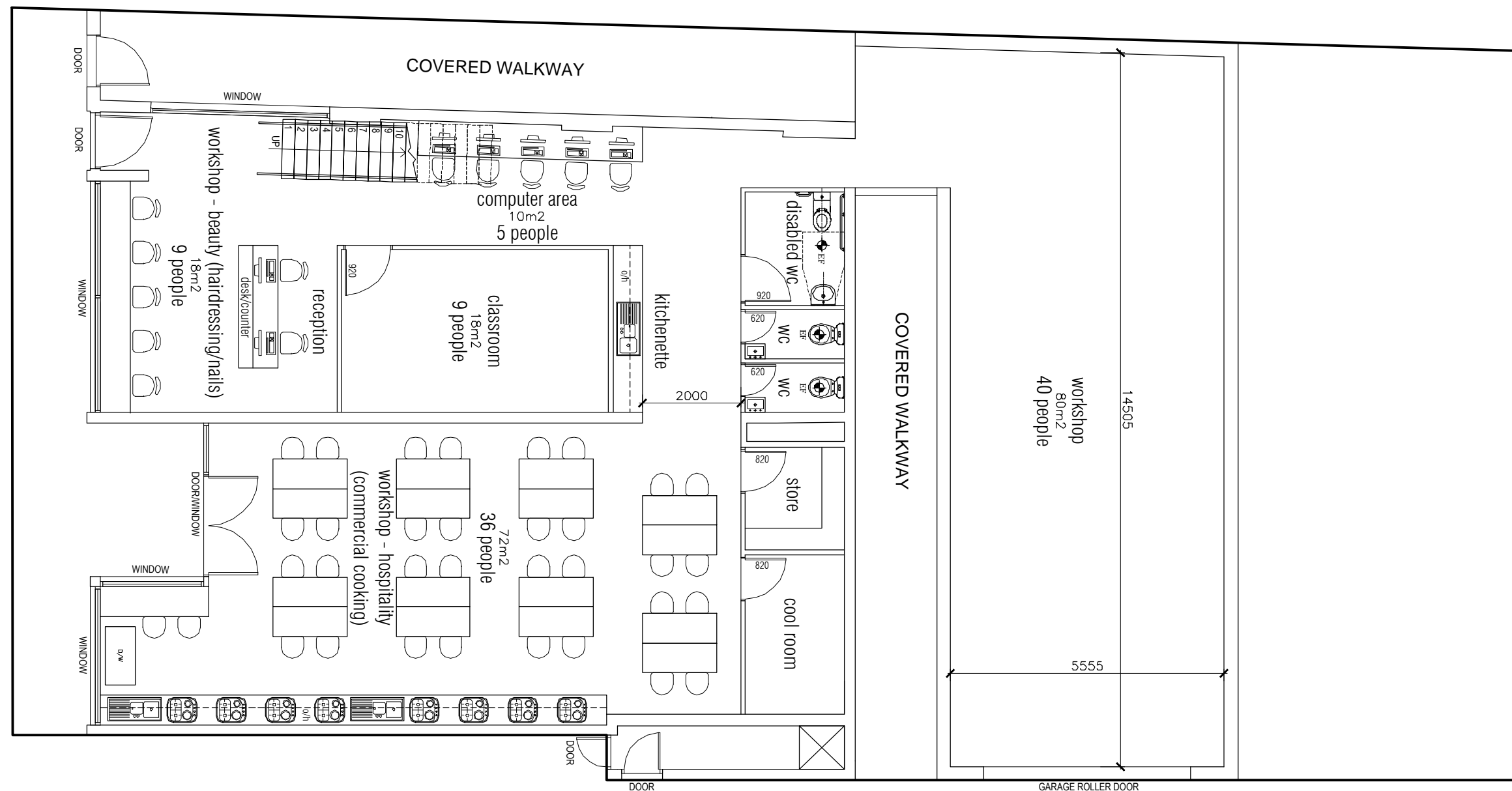

general notes:

Do not scale drawings, use written dimensions only. These drawings are to be read in conjunction with stamped town planning drawings and all engineering documentation where applicable.

Check and verify all dimensions and details on site prior to the commencement of any works, and report any discrepancies or anomalies to the office of LMD Design & drafting for clarification.

These drawings are neither exhaustive or a substitute for regulations, statutory requirements, building practice or contractual obligations, and unless expressly stated otherwise. These notes are provided only as guidelines. No responsibility is accepted for their use.

PROPOSED GROUND FLOOR PLAN
 - SCALE 1:100

PROJECT - Proposed Educational Facility	JOB NO. - 0280	DESIGNER - Luke Drakes	DATE - 19/02/2018	DRAWING - Proposed Ground Floor Plan	DESIGNED FOR - Lupa Borah	NORTH
ADDRESS - 1 Post Office Place, Glenroy VIC	DRAWN BY - LD	BUILDER - TBC	SHEET SIZE - A3	SCALE - 1:100	DRAWING NO. - SK01	

LMD Design & drafting
 A: Level 1/797 Plenty Rd 'Axis Centre' South
 Morang VIC (PO Box 198, Doreen VIC 3754) DP-AD
 P: 0474 696 795 E: luke@lmdesign.com.au 39476

DOCUMENTATION ISSUE

- PLANNING (NOT FOR CONSTRUCTION)
- PRELIMINARY (NOT FOR CONSTRUCTION)
- TENDER (NOT FOR CONSTRUCTION)
- CONSTRUCTION

REVISIONS			
REV.	DESCRIPTION	BY	DATE

LEGEND -
 existing wall to remain (solid hatch)
 proposed (framing) wall

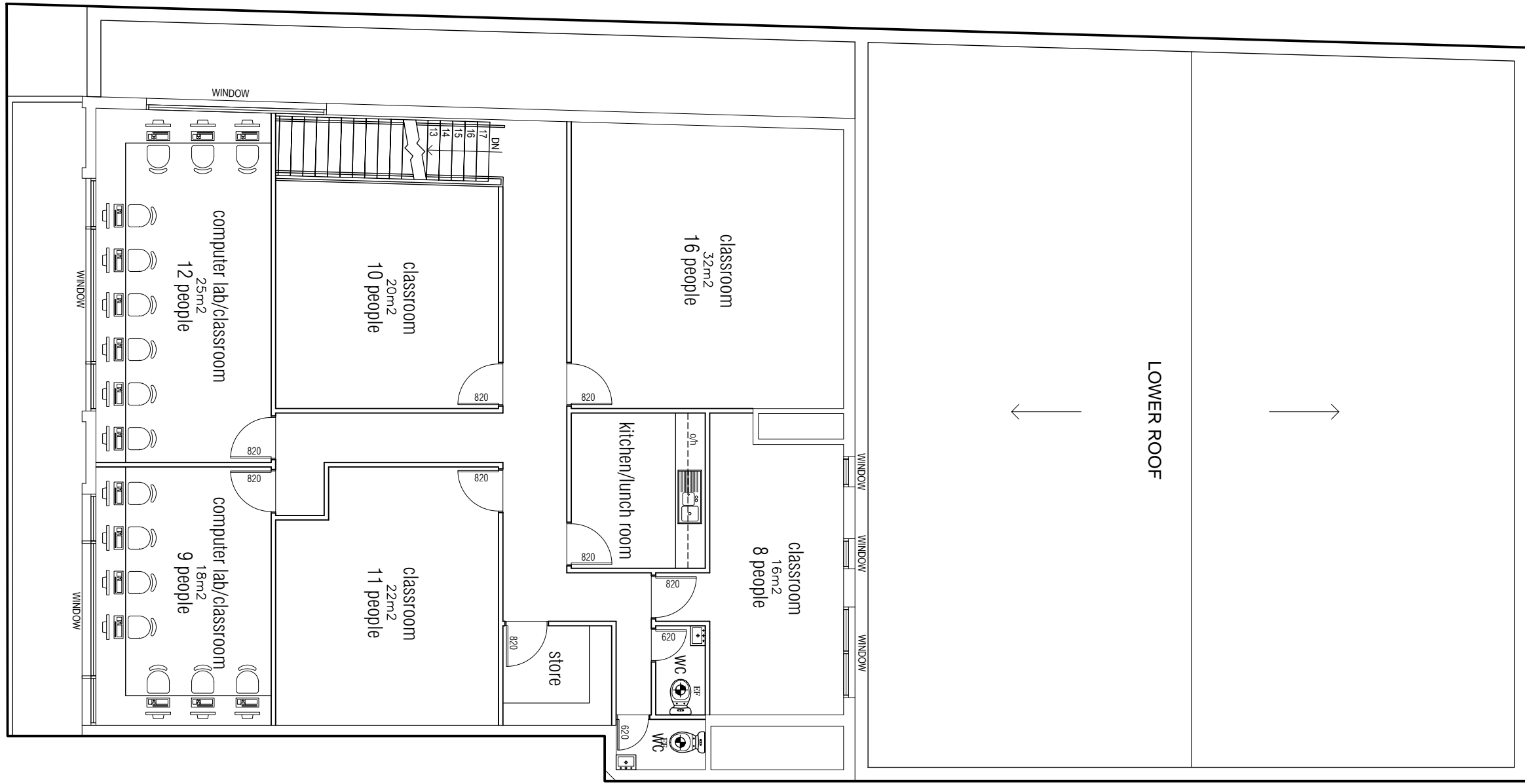

general notes:

Do not scale drawings, use written dimensions only. These drawings are to be read in conjunction with stamped town planning drawings and all engineering documentation where applicable.

Check and verify all dimensions and details on site prior to the commencement of any works, and report any discrepancies or anomalies to the office of LMD Design & drafting for clarification.

These drawings are neither exhaustive or a substitute for regulations, statutory requirements, building practice or contractual obligations, and unless expressly stated otherwise. These notes are provided only as guidelines. No responsibility is accepted for their use.

PROPOSED FIRST FLOOR PLAN
 - SCALE 1:100

PROJECT - Proposed Educational Facility	JOB NO. - 0280	DESIGNER - Luke Drakes	DATE - 19/02/2018	DRAWING - Proposed First Floor Plan	DESIGNED FOR - Lupa Borah	NORTH
ADDRESS - 1 Post Office Place, Glenroy VIC	DRAWN BY - LD	BUILDER - TBC	SHEET SIZE - A3	SCALE - 1:100	DRAWING NO. - SK02	

LMD Design & drafting
 A: Level 1/797 Plenty Rd 'Axis Centre' South
 Morang VIC (PO Box 198, Doreen VIC 3754) P: 04 74 696 795 E: luke@lmdesign.com.au DP-AD 39476